

3D inversion of The Bhima basin MT dataset

Xavier Garcia



INDIA

0 400km

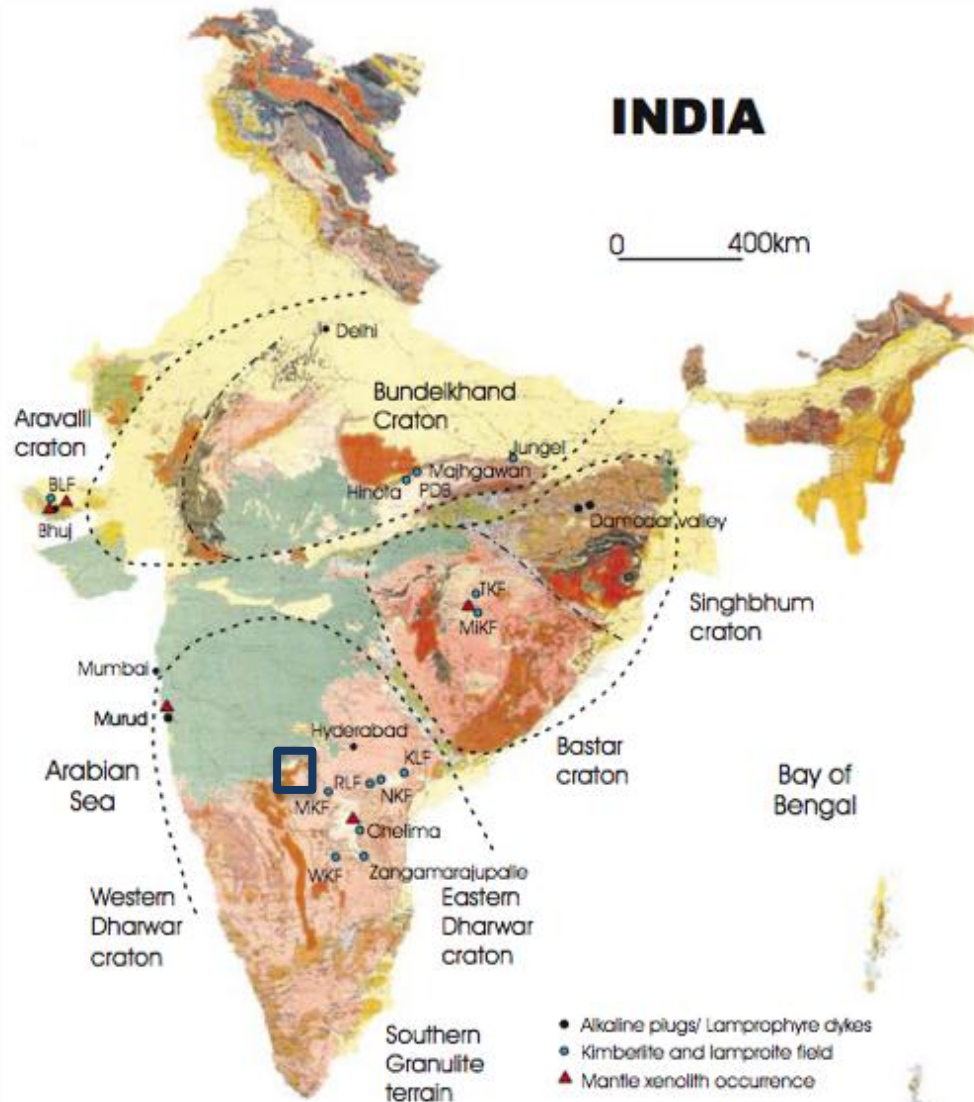

- Alkaline plugs/ Lamprophyre dykes
- Kimberlite and lamproite field
- ▲ Mantle xenolith occurrence

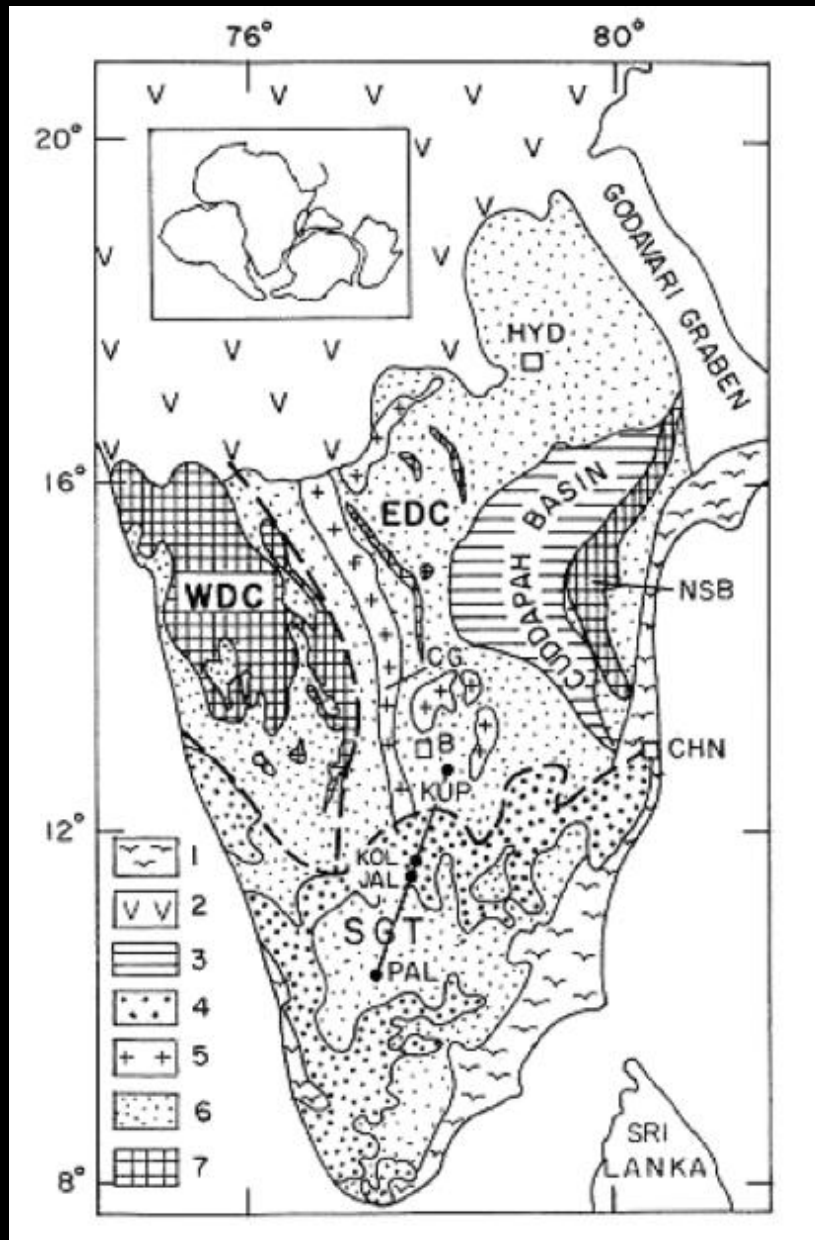

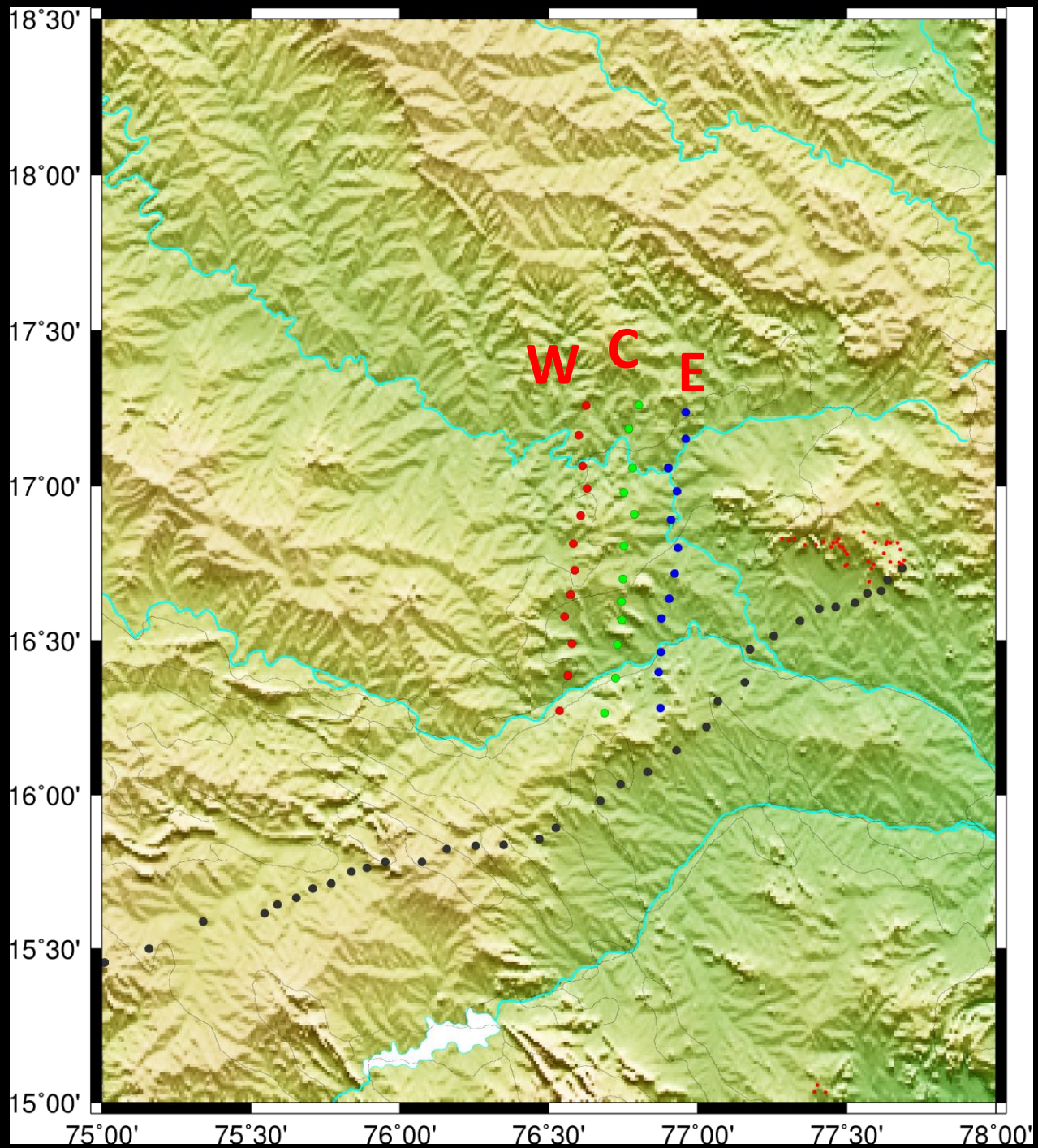

Strike Analysis

- “strike” algorithm (McNeice and Jones, 2001)
- Based on Groom and Bailey decomposition (Groom and Bailey, 1989)
- Individual sites
- Individual frequencies
- Finally decades to estimate best strike angle

Line E

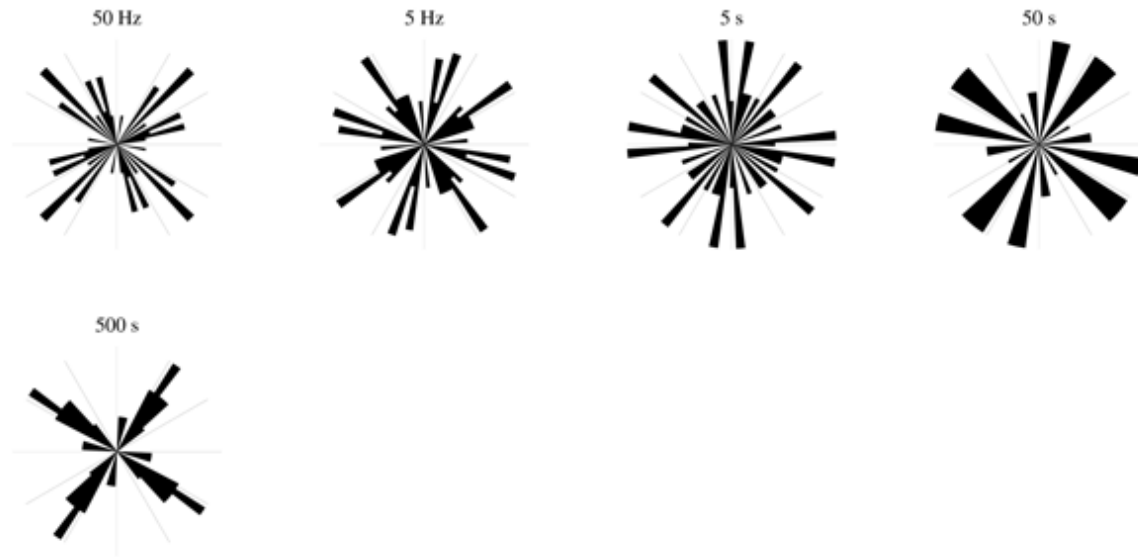

Line C

50 Hz

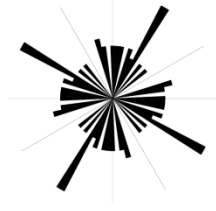

5 Hz

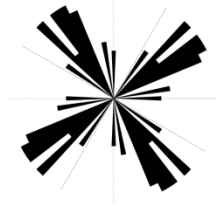

5 s

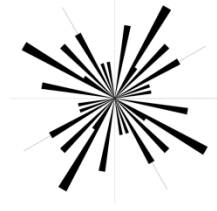

50 s

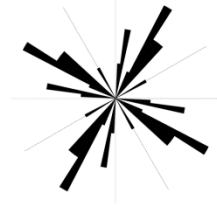

500 s

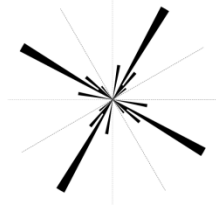

Line W

500 Hz

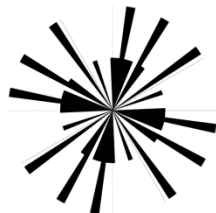

100 Hz

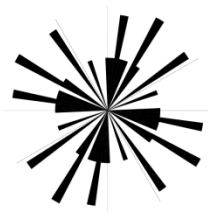

50 Hz

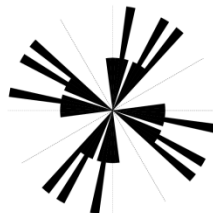

10 Hz

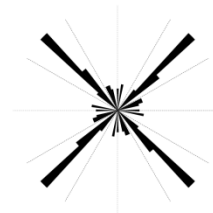

5 Hz

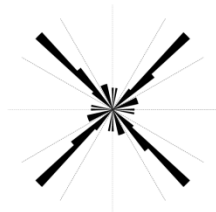

1 s

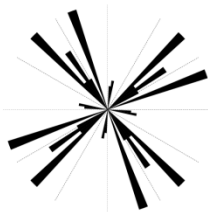

5 s

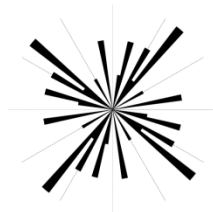

10 s

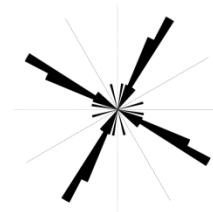

50 s

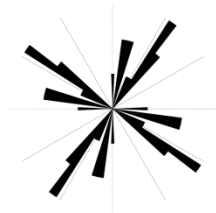

100 s

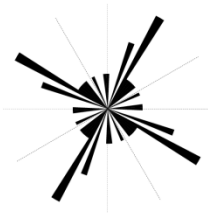

500 s

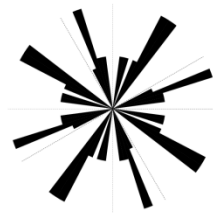

1000 s

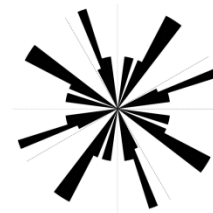

Mesh

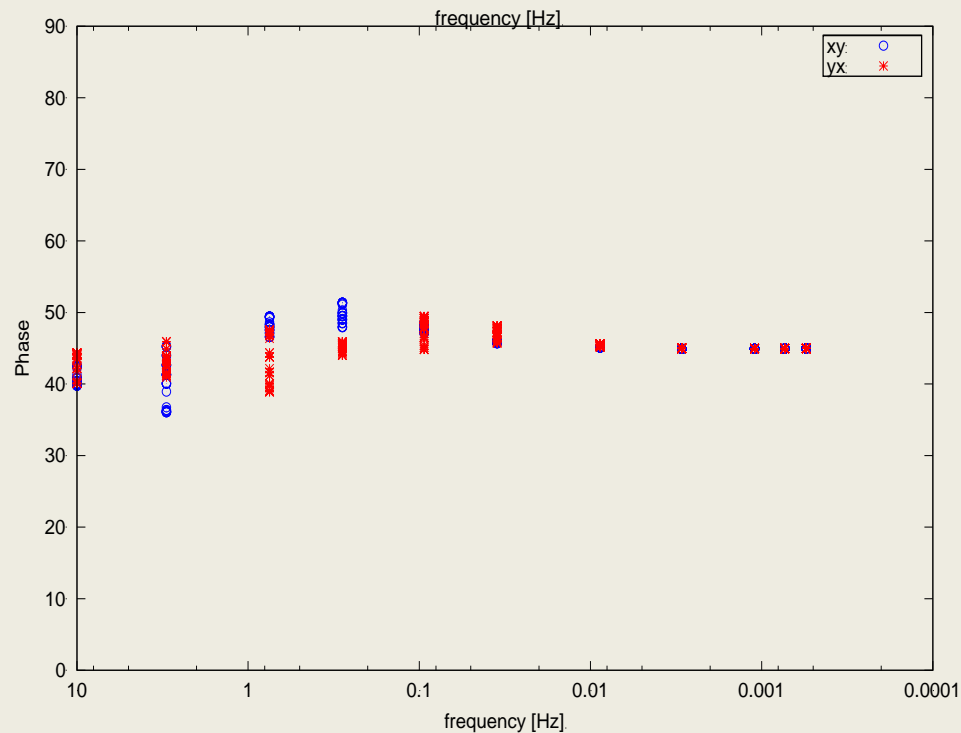
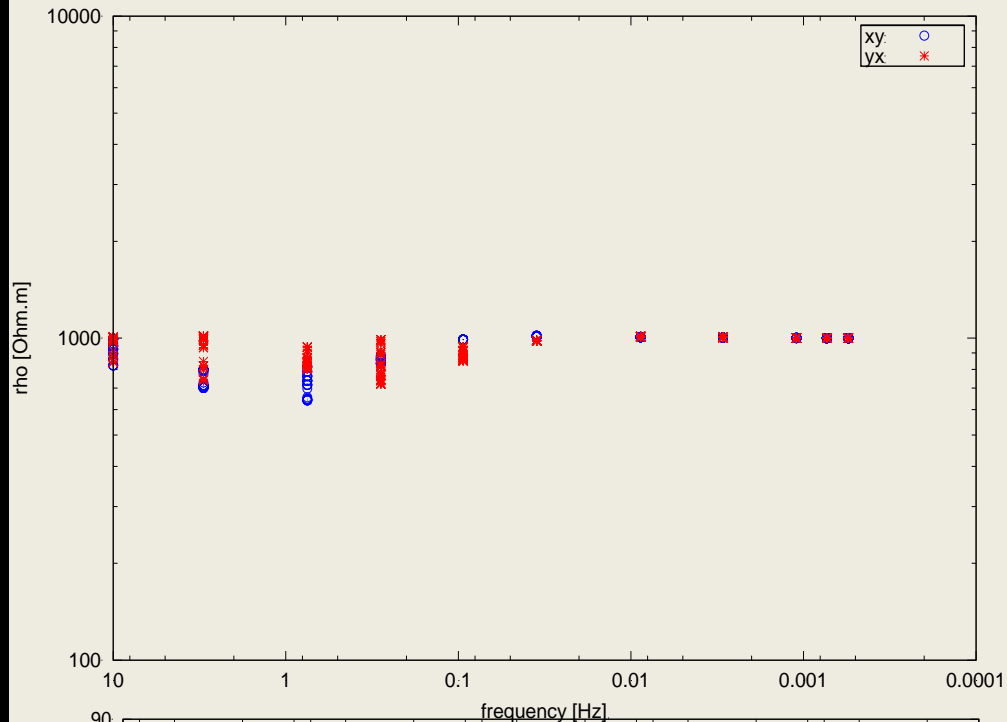
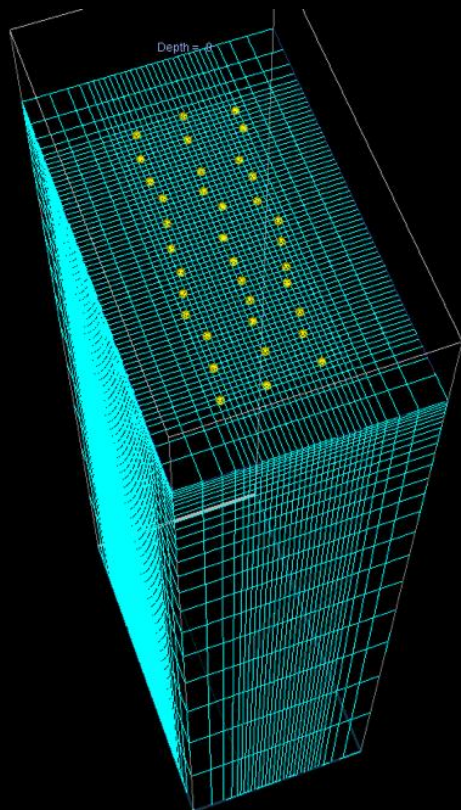

WSINV3D:

- Mesh: 70x37x29
- 11 frequencies: 10Hz to 1820s
- 1 single processor

MT3DINV:

- Mesh: 33x66x44
- 11 frequencies: 10Hz to 1820s
- Cluster: 8 processors

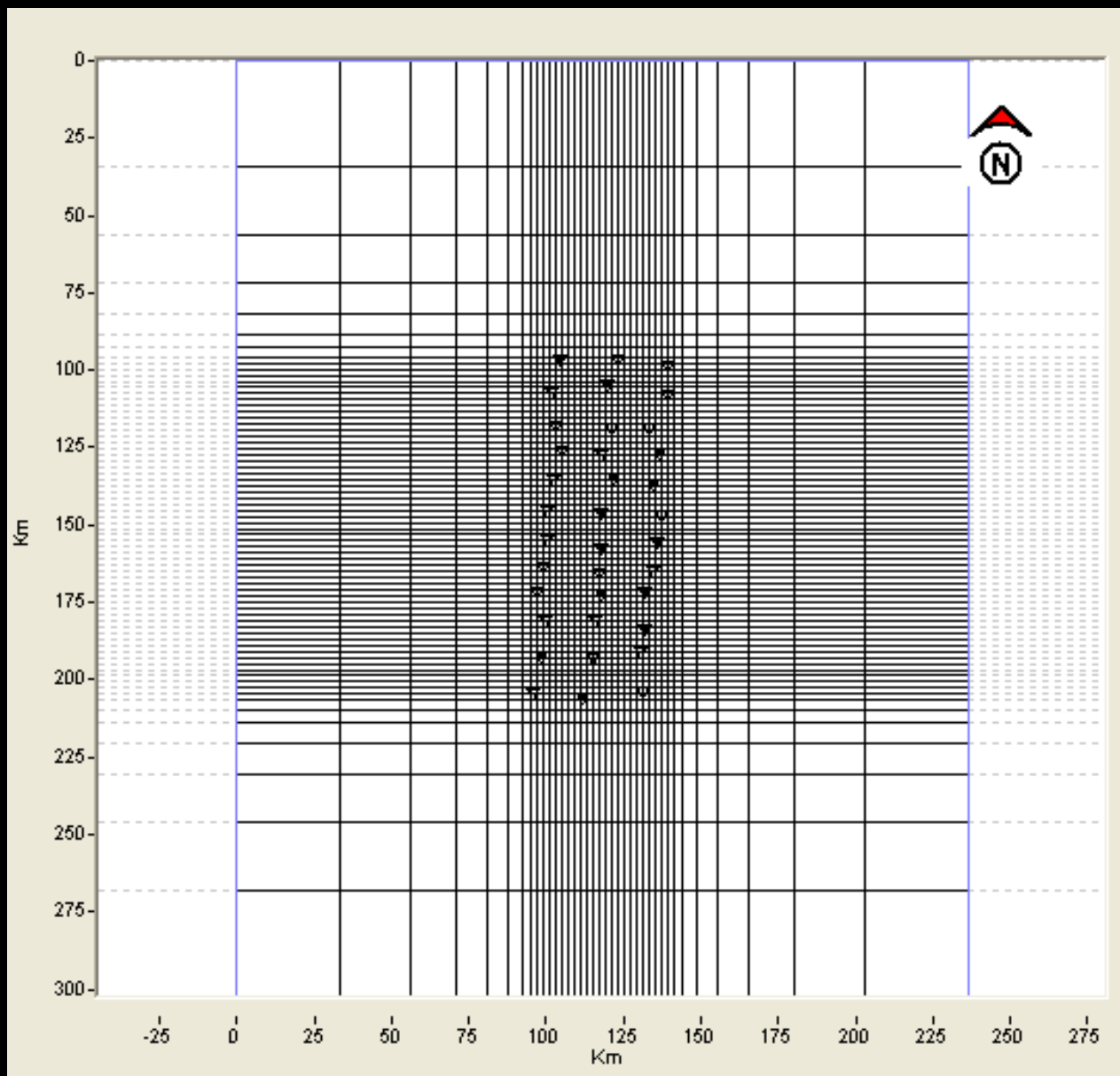

0-500 m

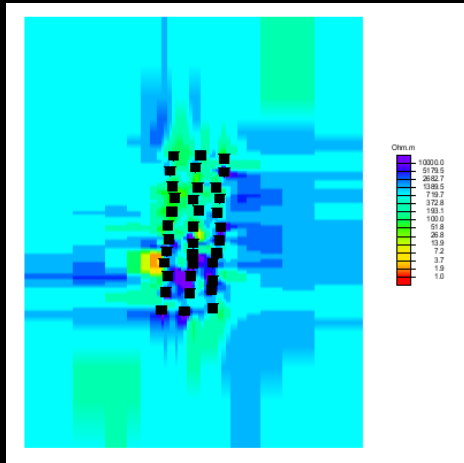

500-1100 m

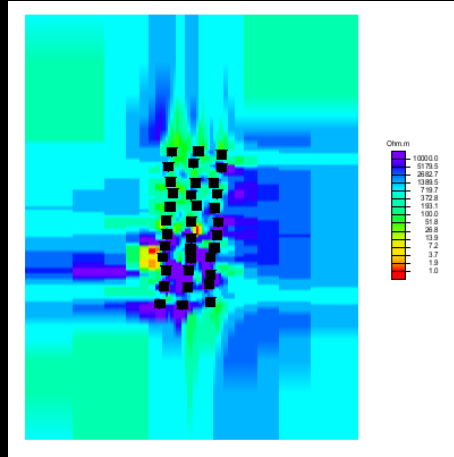

1100-1820 m

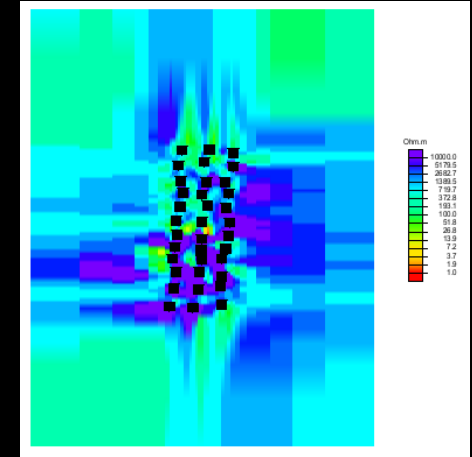

1100-2684 m

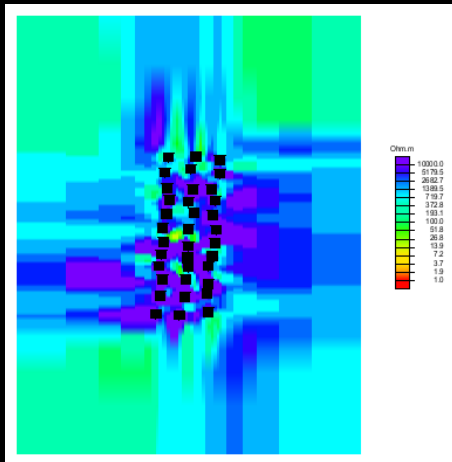

2684-3721 m

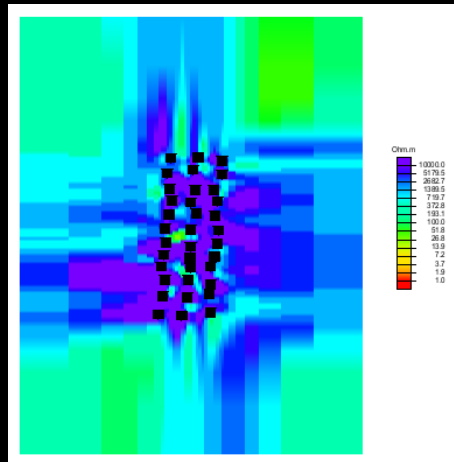

3721-4965 m

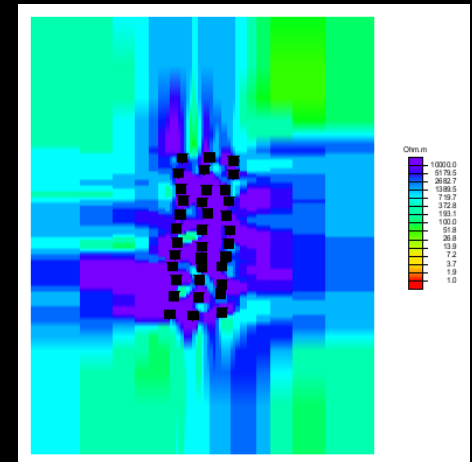

4965-6458 m

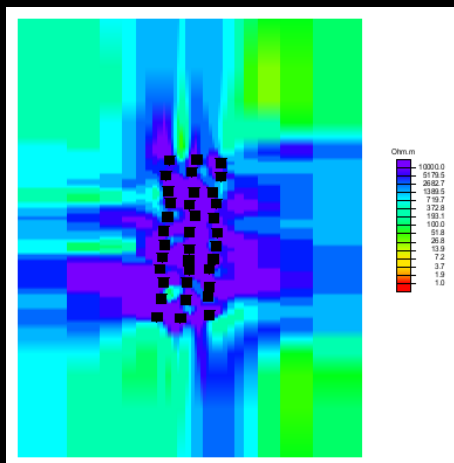

6458-8250 m

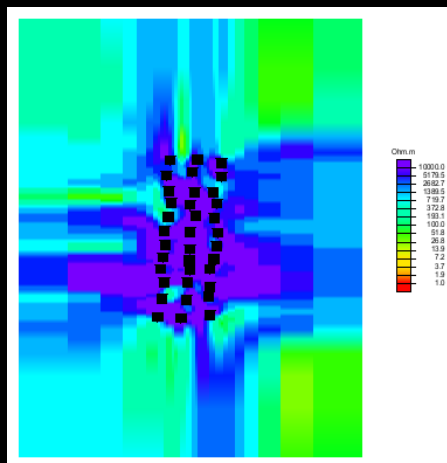

8250-10400 m

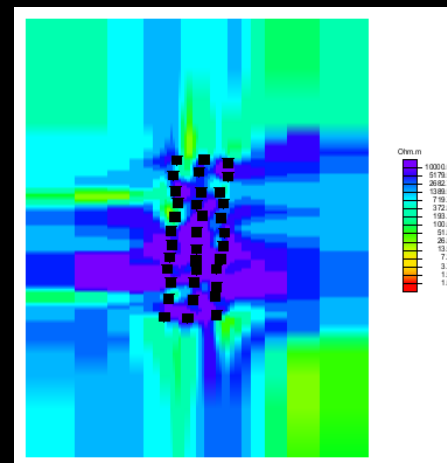

10400-12980 m

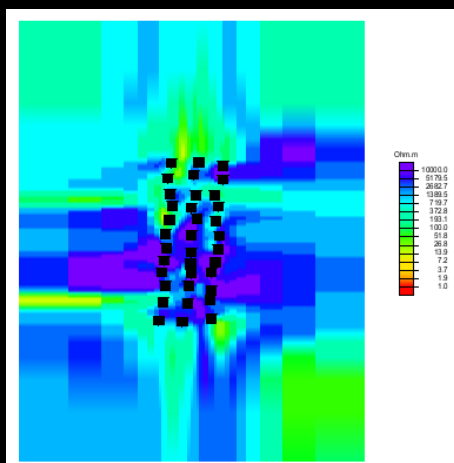

12980-16076 m

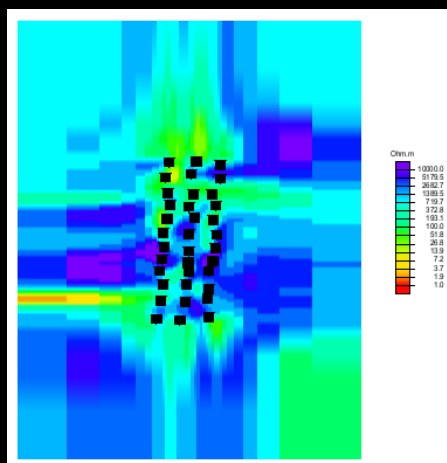

16076-19791 m

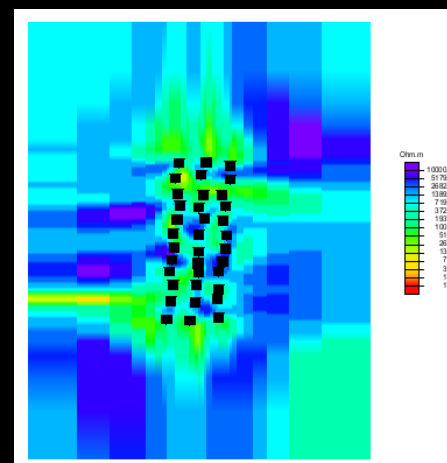

19791-24249 m

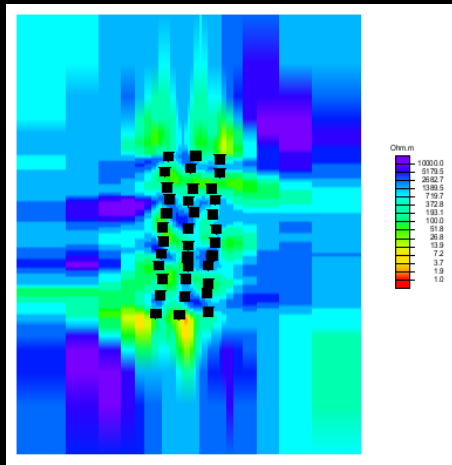

24249-29599 m

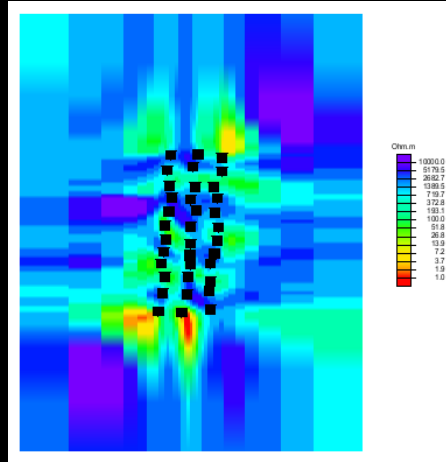

29599-36019 m

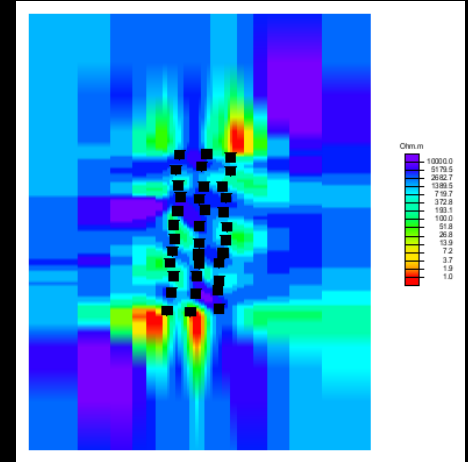

36019-43723 m

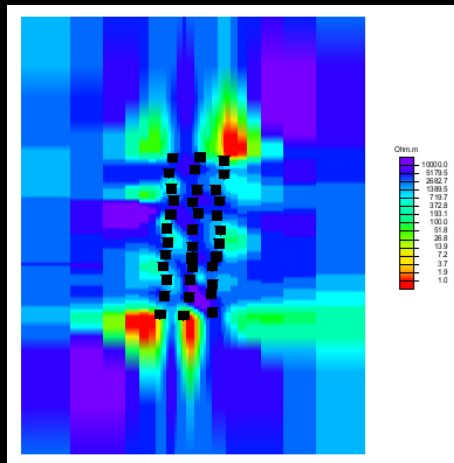

43723-52967 m

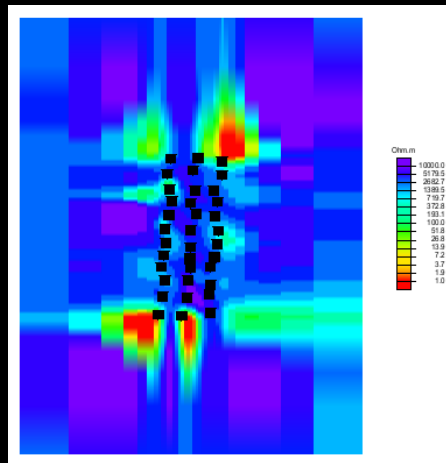

52967-64057 m

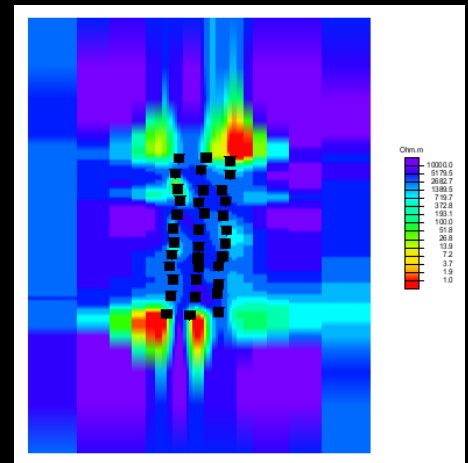

64057-77367 m

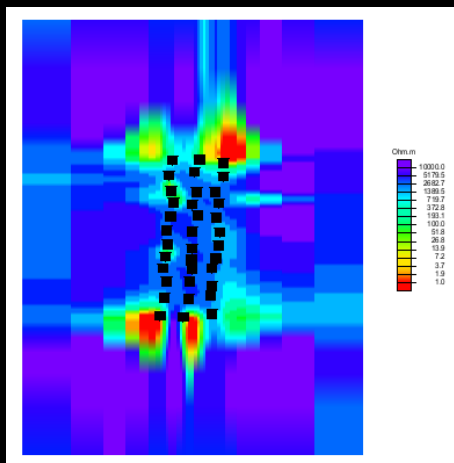

77367-93337 m

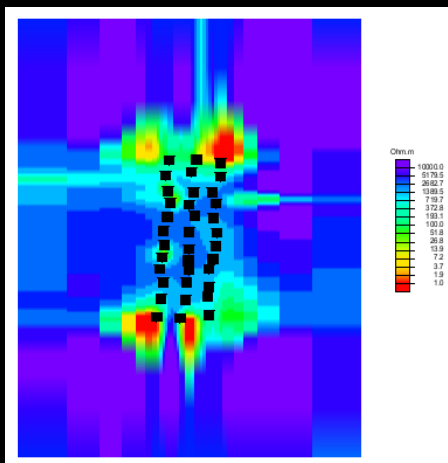

93337-112507 m

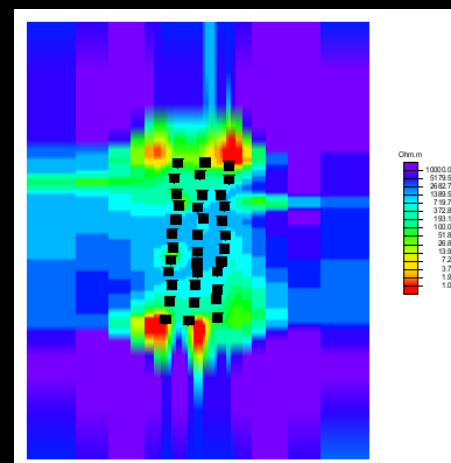

112507-135507 m

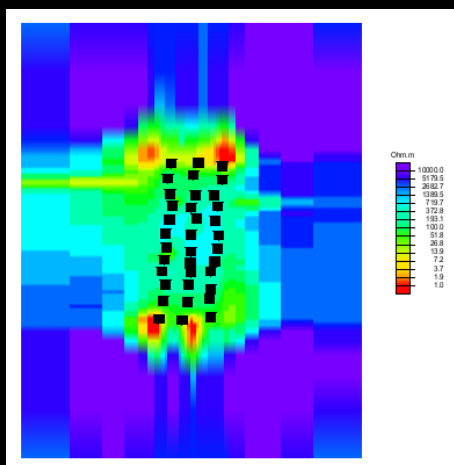

135507-163107 m

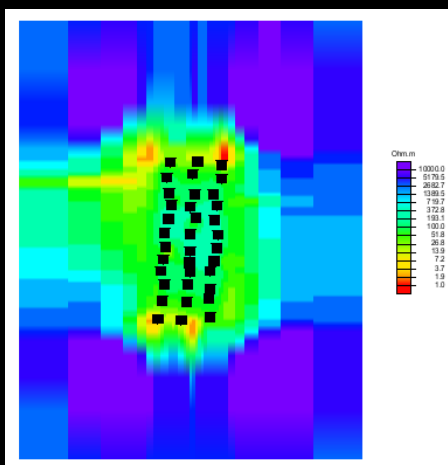

163107-196227 m

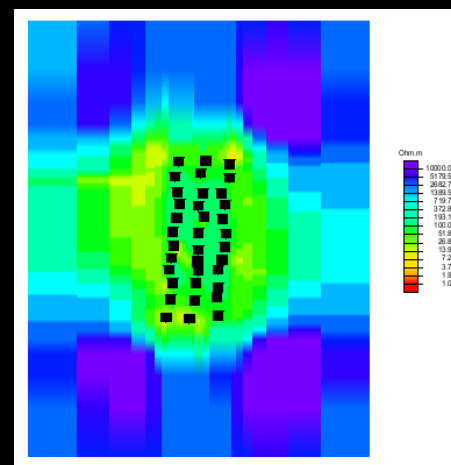

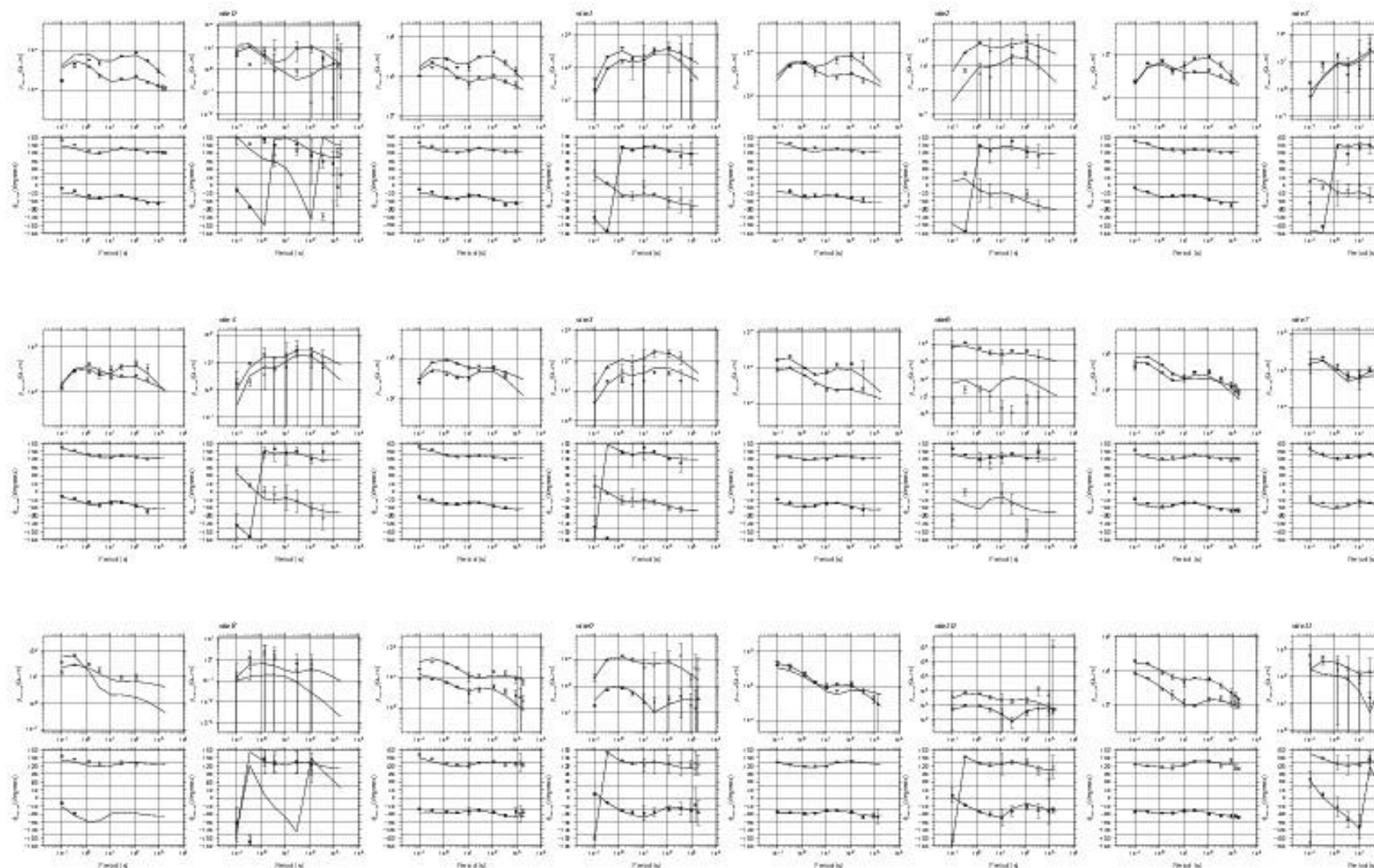

plotim3dfit RMS: 1.2785

(1/3)

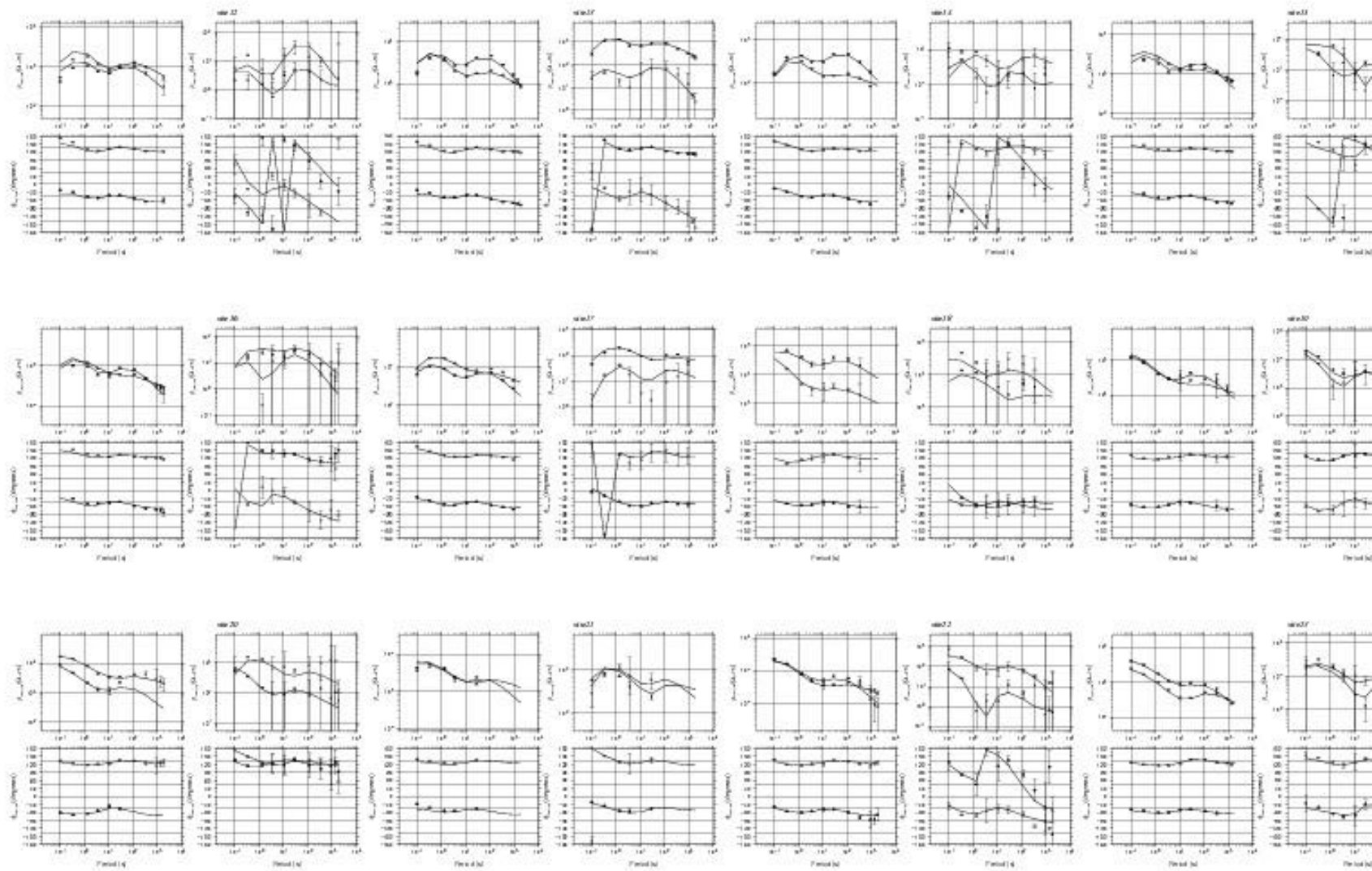

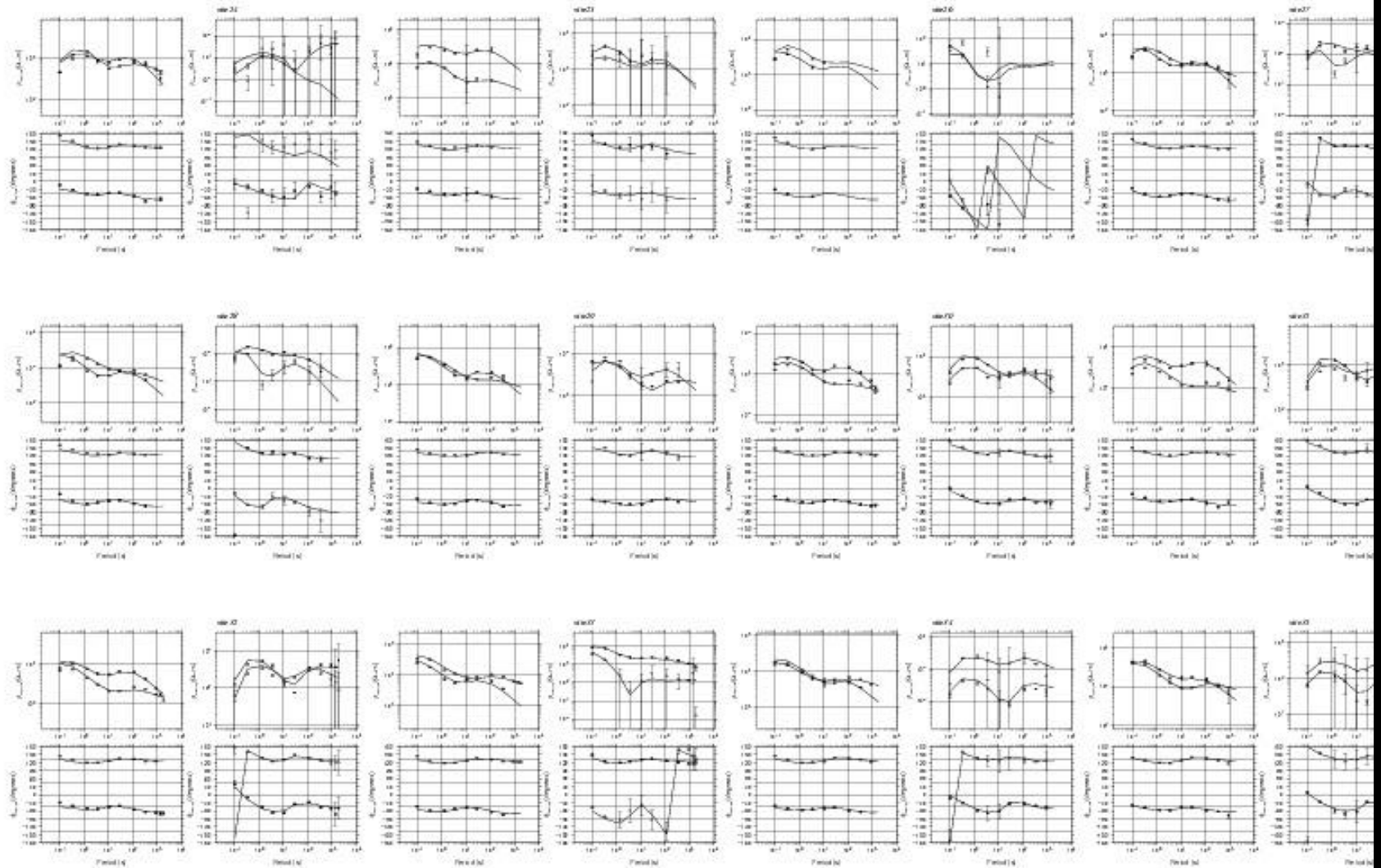

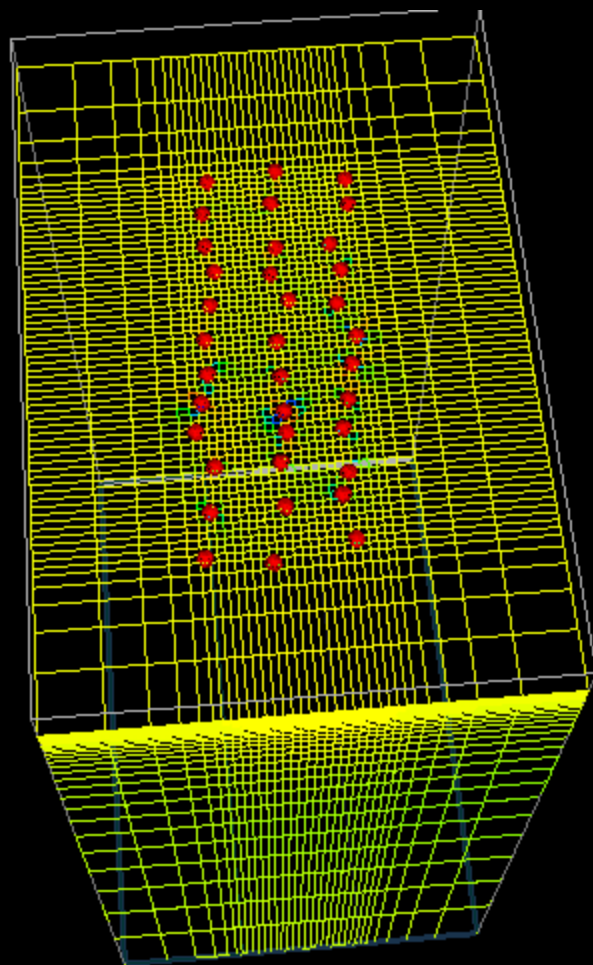

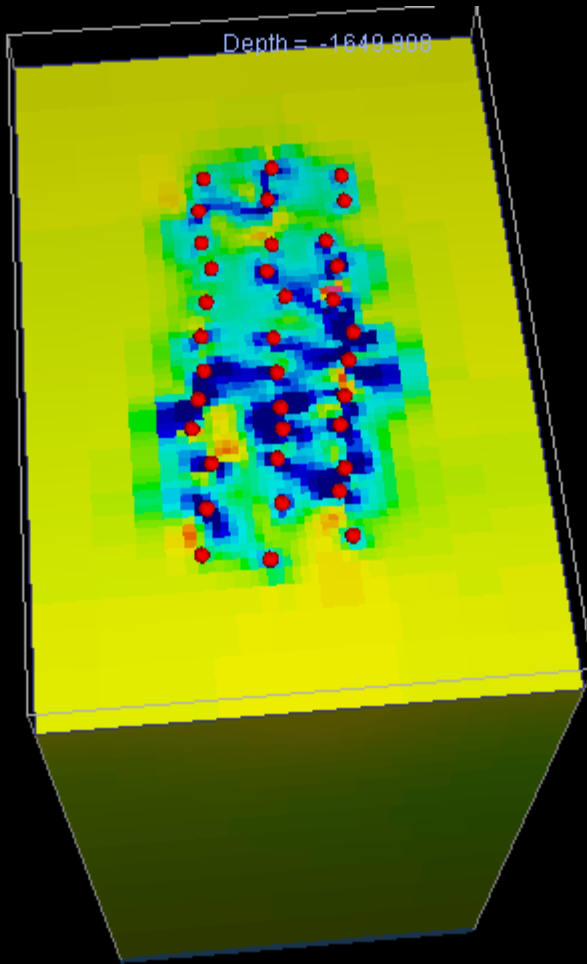

1100-1820 m

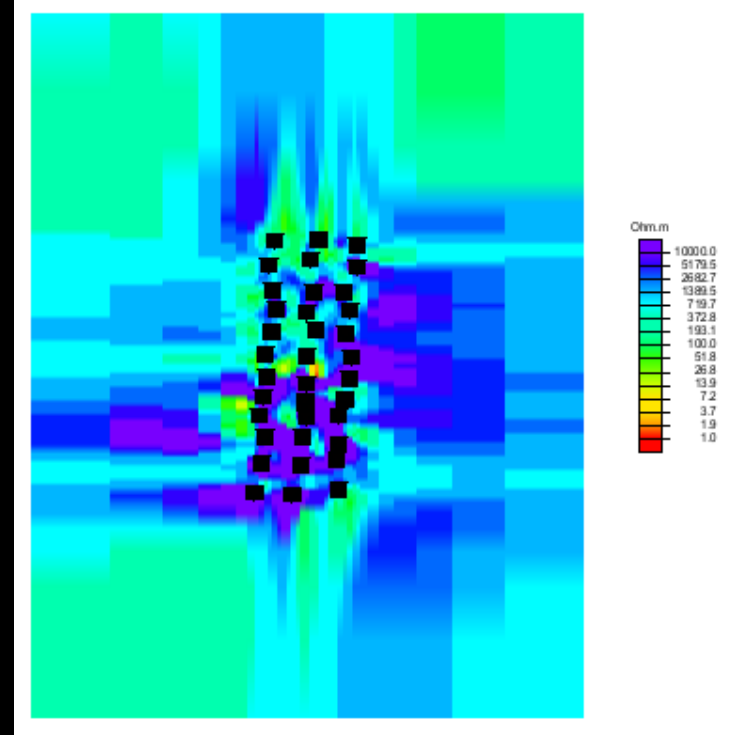

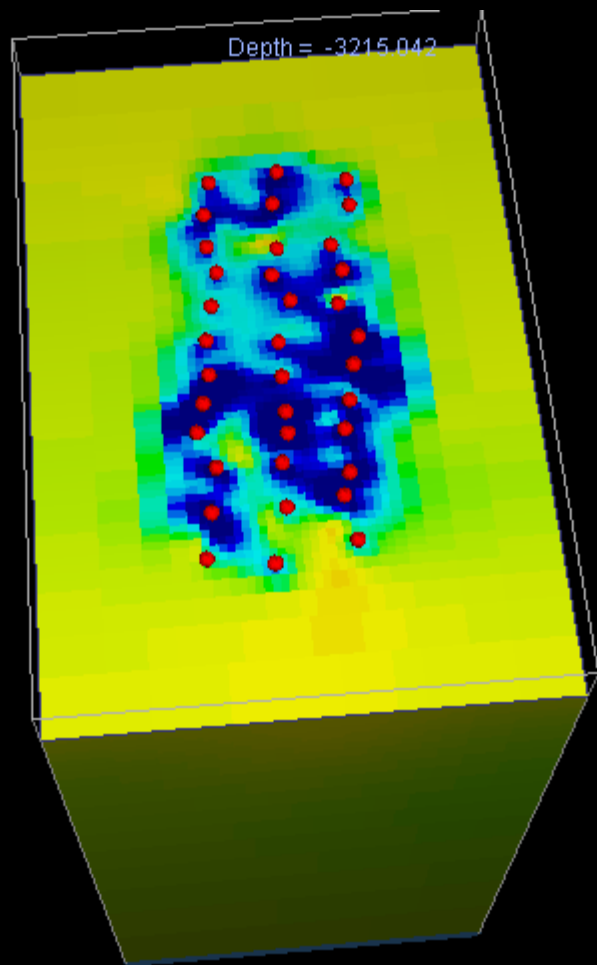

2684-3721 m

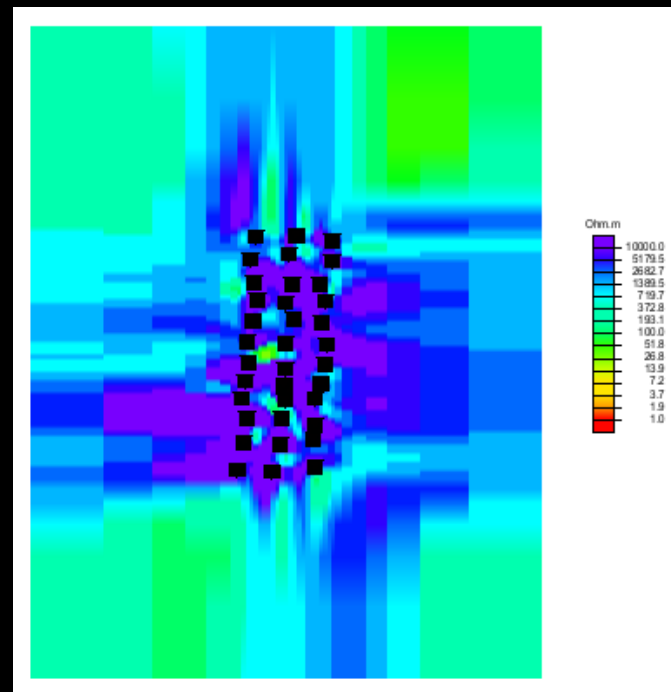

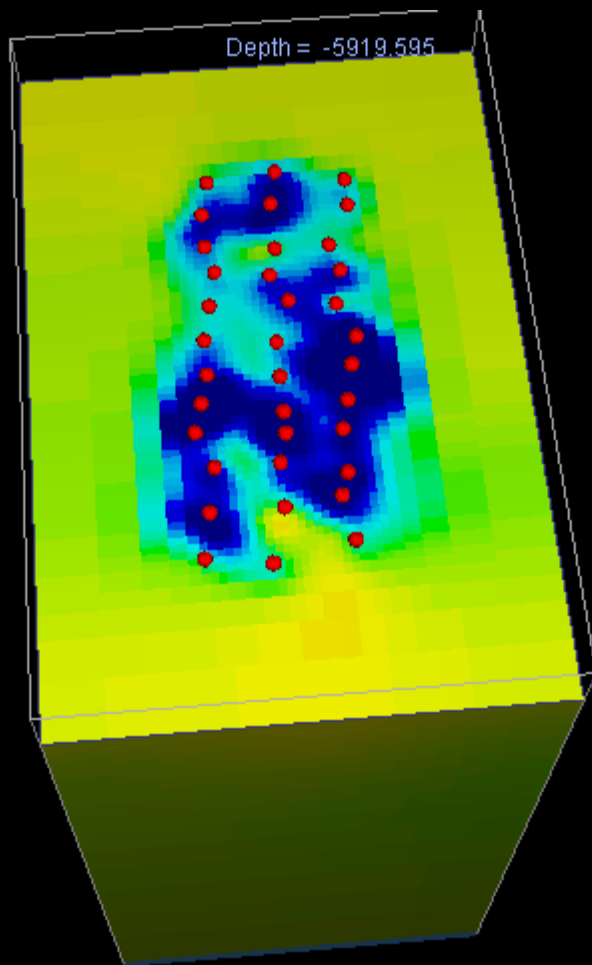

4965-6458 m

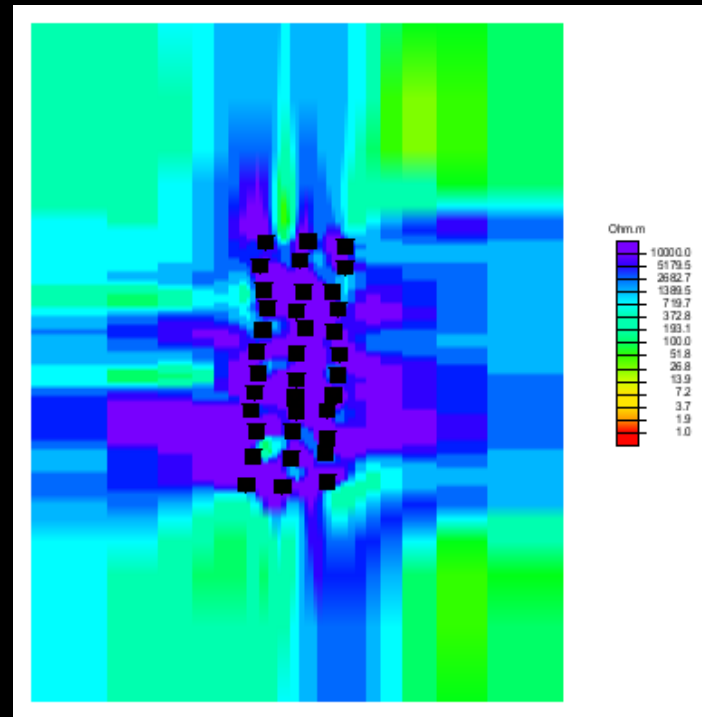

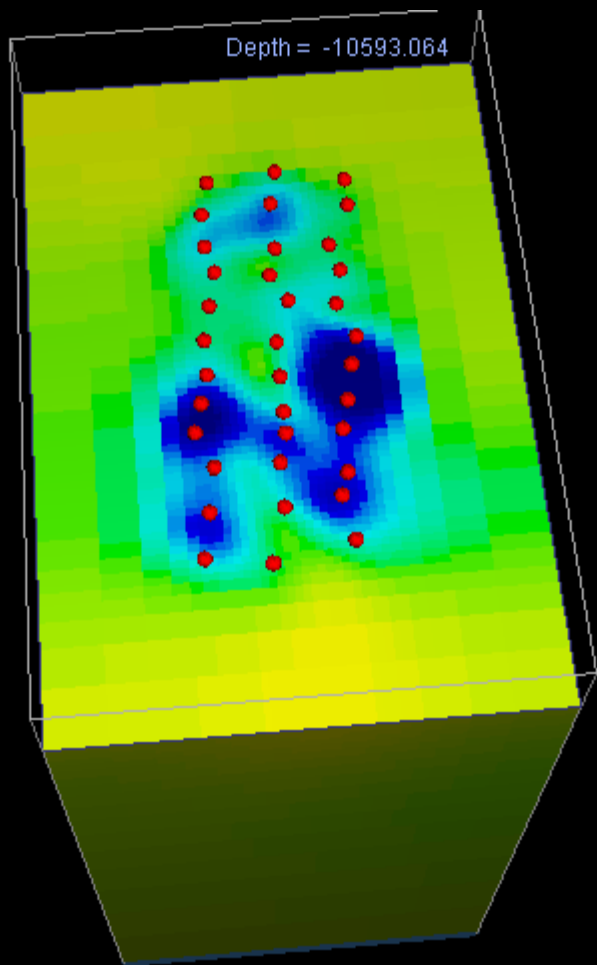

10400-12980 m

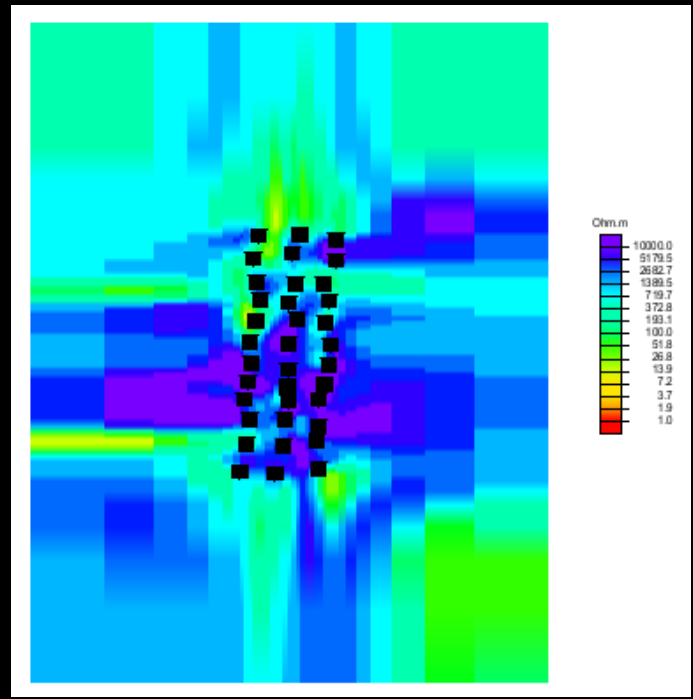

Final remarks

- Do it right:
 - Check mesh/air layers
 - Frequency selection
 - Data selection
- Patience

Acknowledgements

- Weerachai
- Colin
- C.K. Rao
- Anna Martí