X3DI modifications

Inverting for Distortion Matrix

Inversion of DSM2 dataset

Inversion without distortion correction

Inverting for full distortion matrix

References

Inverting Dublin secret dataset 2 with *x*3D*i*

Anna Avdeeva (aavdeeva@ifm-geomar.de), Dmitry Avdeev and Max Moorkamp

31 March 2011

IFM-GEOMAR

Outline

X3DI modifications

Inverting for Distortion Matrix

Inversion of DSM2 dataset

Inversion without distortion correction

Inverting for full distortion matrix

References

1. Modifications to 3D MT Inversion Code *X3DI*
   - Inverting for Distortion Matrix
2. Inversion of Dublin Secret Model 2 dataset
   - Inversion without distortion correction
   - Inverting for full distortion matrix

Outline

X3DI modifications

Inverting for Distortion Matrix

Inversion of DSM2 dataset

Inversion without distortion correction

Inverting for full distortion matrix

References

1 Modifications to 3D MT Inversion Code *X3DI*

- Inverting for Distortion Matrix

2 Inversion of Dublin Secret Model 2 dataset

- Inversion without distortion correction
- Inverting for full distortion matrix

Data Example: Station E03

Inverting Dublin secret dataset 2 with x3Di
A. Avdeeva, D. Avdeev, M. Moorkamp
X3DI modifications
Inverting for Distortion Matrix
Inversion of DSM2 dataset
Inversion without distortion correction
Inverting for full distortion matrix
References

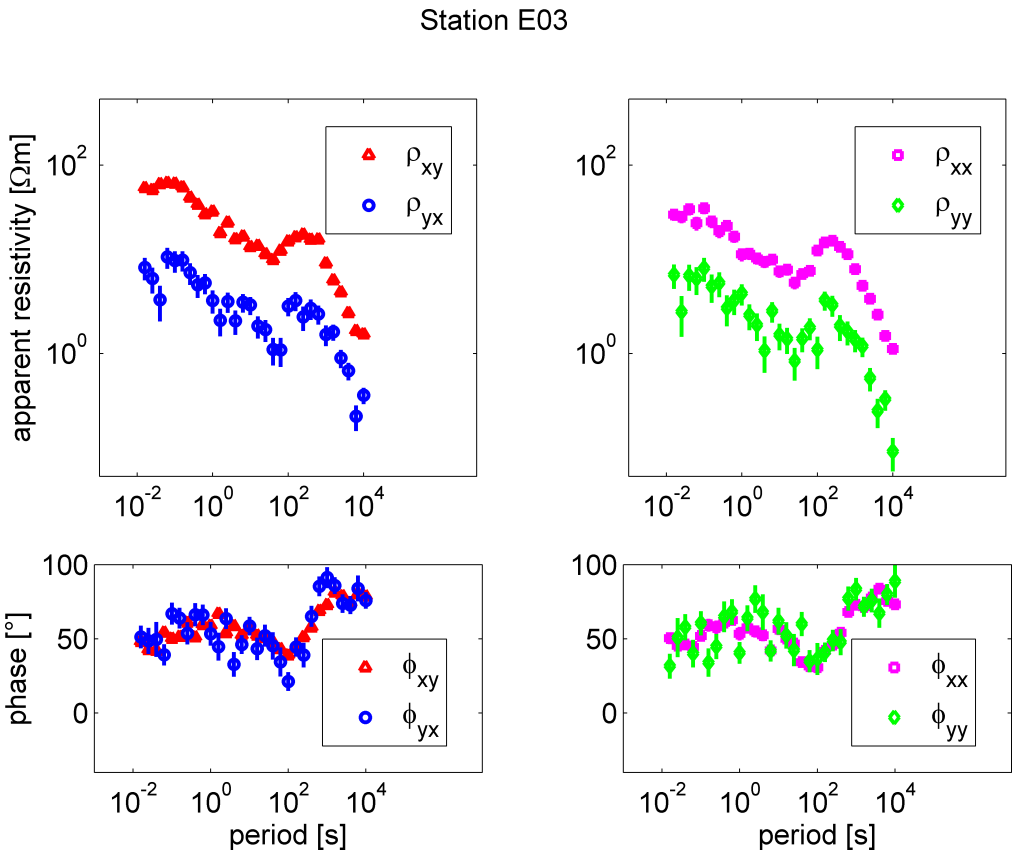

- $\phi_{xy} \approx \phi_{yx}$, but $\rho_{xy} \approx S * \rho_{yx}$
- shapes of ρ_{xx} and ρ_{yy} similar to ρ_{xy}

$\Downarrow$

Looks like effect of full distortion matrix

$$\mathbf{C} = \begin{pmatrix} C_{xx} & C_{xy} \\ C_{yx} & C_{yy} \end{pmatrix}$$

$$\tilde{\mathbf{Z}} = \mathbf{C}\mathbf{Z}$$

Sasaki and Meju (2006) demonstrate encouraging results with their joint inversion of MT resistivity and static shifts(not full distortion matrix).

Data Misfit

$$\varphi_d(\boldsymbol{\sigma}, \mathbf{C}) = \frac{1}{2} \sum_{i=1}^{N_S} \sum_{j=1}^{N_T} \beta_{ij} \; tr\left[\bar{\mathbf{A}}_{ij}^T(\boldsymbol{\sigma}, \mathbf{C}) \mathbf{A}_{ij}(\boldsymbol{\sigma}, \mathbf{C})\right] \qquad (1)$$

$\mathbf{A}_{ij} = \mathbf{C}_i \mathbf{Z}_{ij} - \mathbf{D}_{ij}$ 2×2 matrices

$\mathbf{Z}_{ij}$ complex-valued predicted $\mathbf{Z}(\mathbf{r}_i, \omega_j)$ impedance

$\mathbf{D}_{ij}$ complex-valued observed $\mathbf{D}(\mathbf{r}_i, \omega_j)$ impedance

$\mathbf{C}_i$ real-valued $\mathbf{C}(\mathbf{r}_i)$ distortion matrix

$$tr\left[\bar{\mathbf{A}}^T \mathbf{A}\right] = \bar{A}_{11} A_{11} + \bar{A}_{12} A_{12} + \bar{A}_{21} A_{21} + \bar{A}_{22} A_{22}$$

Penalty functional

$$\varphi(\boldsymbol{\sigma}, \mathbf{C}, \lambda, \nu) = \varphi_d(\boldsymbol{\sigma}, \mathbf{C}) + \lambda\varphi_s(\boldsymbol{\sigma}) + \nu\psi_s(\mathbf{C}) \underset{\boldsymbol{\sigma},\mathbf{C}}{\longrightarrow} \min \quad (2)$$

$\varphi_d(\boldsymbol{\sigma}, \mathbf{C})$ Data misfit

$\varphi_s(\boldsymbol{\sigma})$ Roughness measure

$\psi_s(\mathbf{C})$ To impose constraint on the distortion

$$\psi_s(\mathbf{C}) = \frac{1}{2}\sum_{i=1}^{N_S} tr\left[(\mathbf{C}-\mathbf{I})^T(\mathbf{C}-\mathbf{I})\right], \mathbf{I} \text{ - identity matrix}$$

IFM-GEOMAR

Outline

X3DI modifications

Inverting for Distortion Matrix

Inversion of DSM2 dataset

Inversion without distortion correction

Inverting for full distortion matrix

References

1 Modifications to 3D MT Inversion Code *X3DI*
- Inverting for Distortion Matrix

2 Inversion of Dublin Secret Model 2 dataset
- Inversion without distortion correction
- Inverting for full distortion matrix

Grid and MT sites

Inverting Dublin secret dataset 2 with *x*3D*i*

A. Avdeeva, D. Avdeev, M. Moorkamp

X3DI modifications

Inverting for Distortion Matrix

Inversion of DSM2 dataset

Inversion without distortion correction

Inverting for full distortion matrix

References

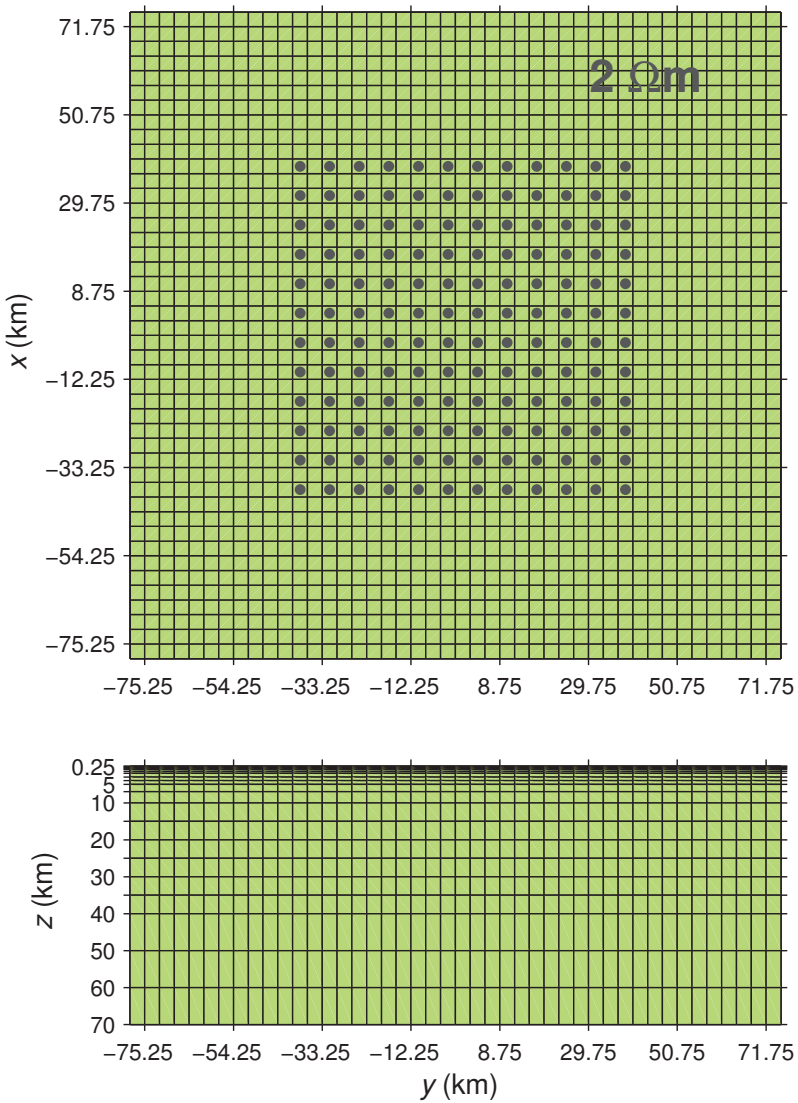

$N = 44 \times 44 \times 20$ cells

$dx = dy = 3.5$ km

$N_S = 144$ MT sites

$N_T = 9$ periods:

0.063, 0.25, 1.,

3.98, 15.85, 63,

251, 1000, 3981 s

initial guess model:

2 Ωm halfspace

Inversion without correction for distortion: vertical slices

Inverting Dublin secret dataset 2 with *x*3D*i*

A. Avdeeva, D. Avdeev, M. Moorkamp

X3DI modifications

Inverting for Distortion Matrix

Inversion of DSM2 dataset

Inversion without distortion correction

Inverting for full distortion matrix

References

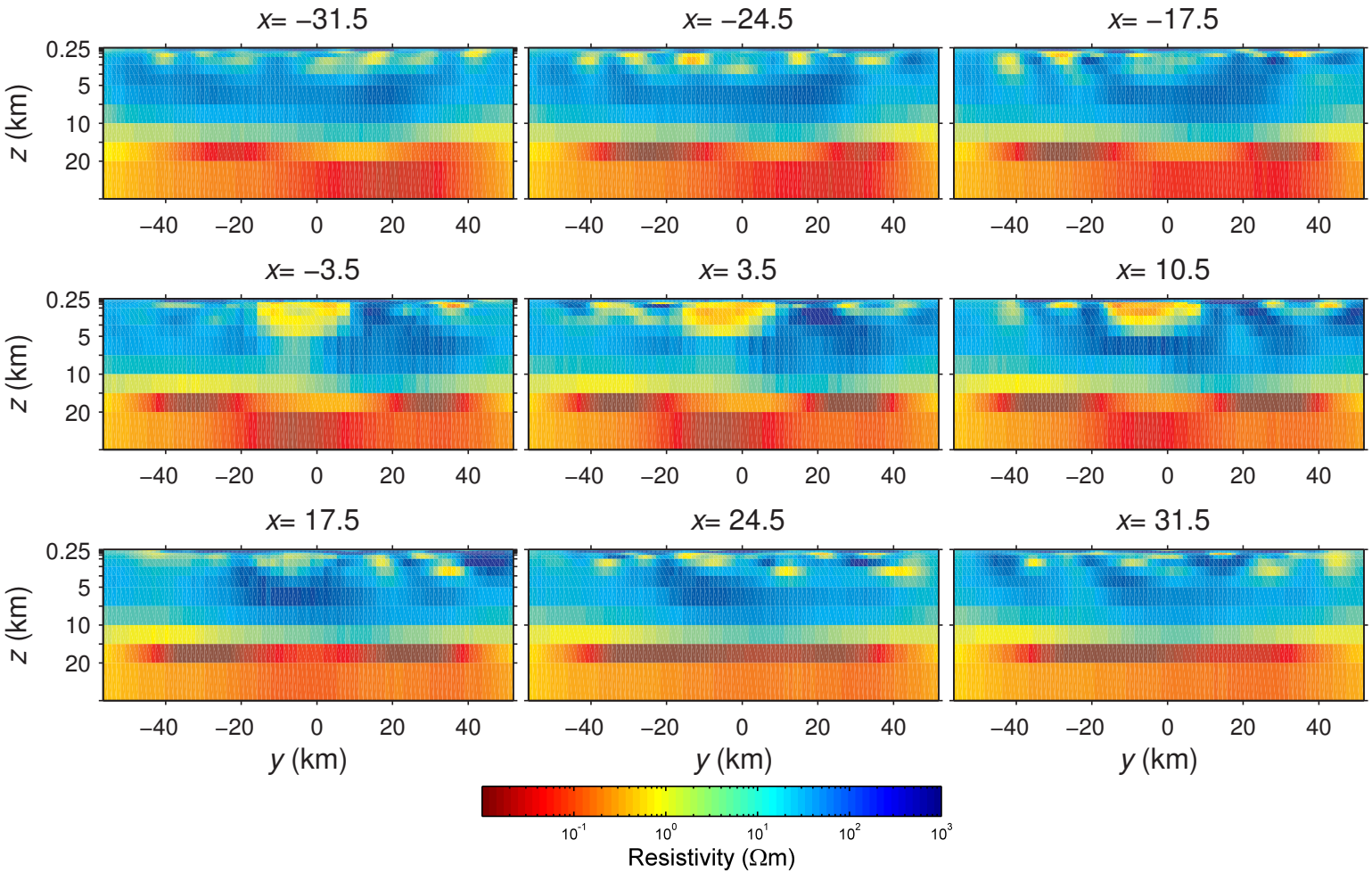

$RMS = 3.5$

Inversion without correction for distortion: horizontal slices

Inverting Dublin secret dataset 2 with *x*3D*i*

A. Avdeeva, D. Avdeev, M. Moorkamp

X3DI modifications

Inverting for Distortion Matrix

Inversion of DSM2 dataset

Inversion without distortion correction

Inverting for full distortion matrix

References

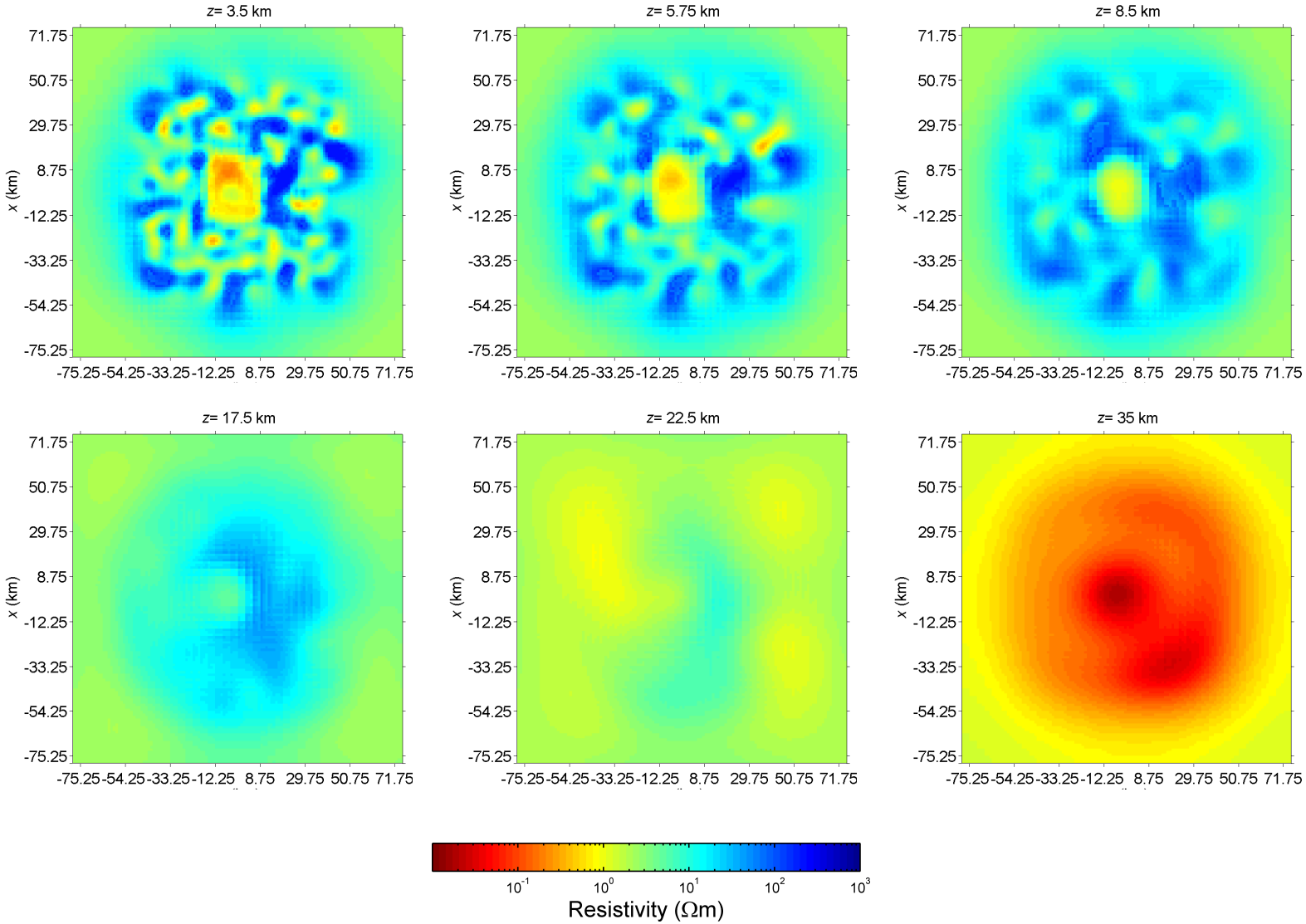

Inverting for full distortion matrix: vertical slices

Inverting Dublin secret dataset 2 with *x*3D*i*

A. Avdeeva, D. Avdeev, M. Moorkamp

X3DI modifications

Inverting for Distortion Matrix

Inversion of DSM2 dataset

Inversion without distortion correction

Inverting for full distortion matrix

References

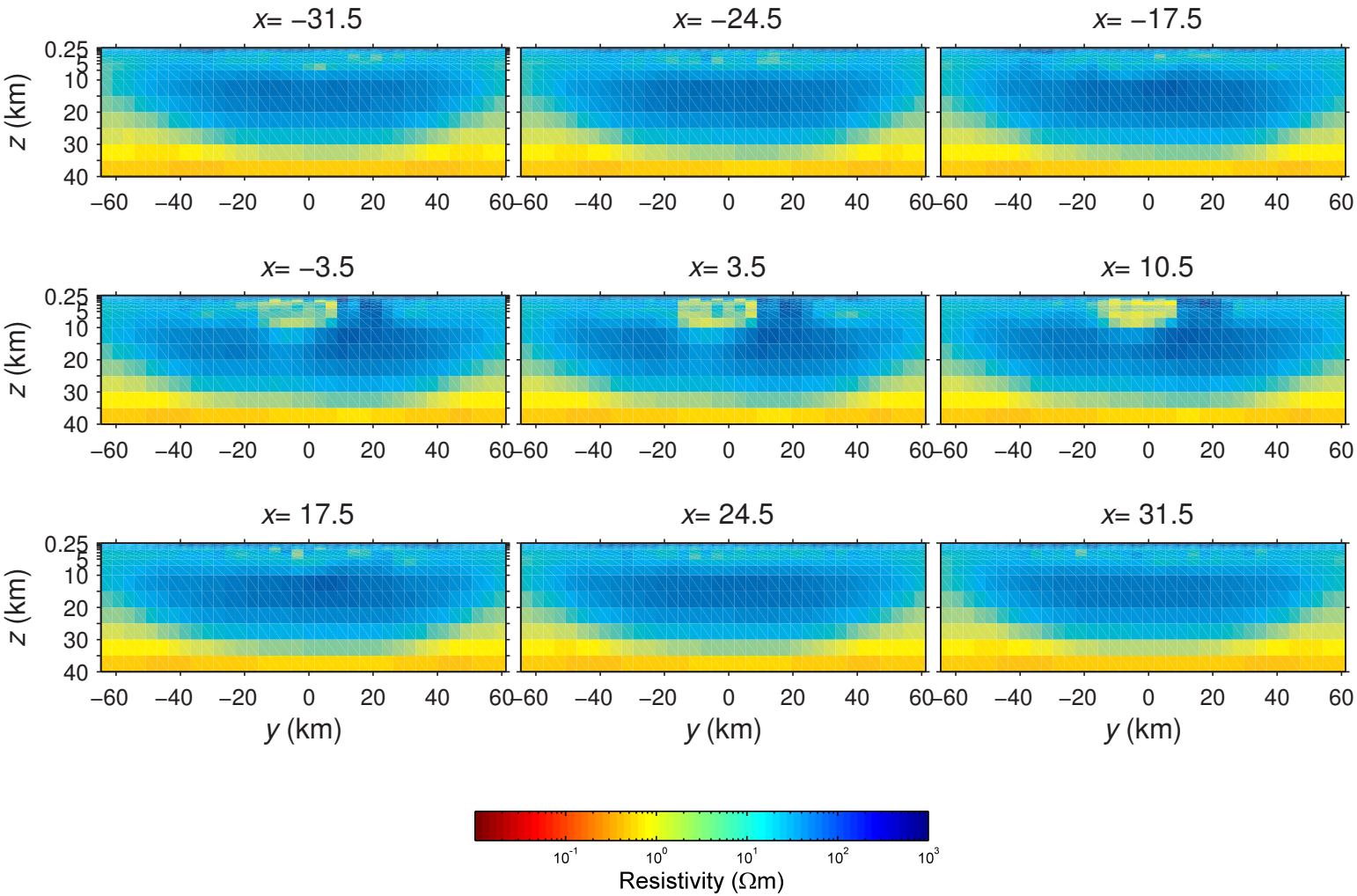

$RMS = 1.1$

Inverting for full distortion matrix: horizontal slices

Inverting Dublin secret dataset 2 with *x*3D*i*

A. Avdeeva, D. Avdeev, M. Moorkamp

X3DI modifications

Inverting for Distortion Matrix

Inversion of DSM2 dataset

Inversion without distortion correction

Inverting for full distortion matrix

References

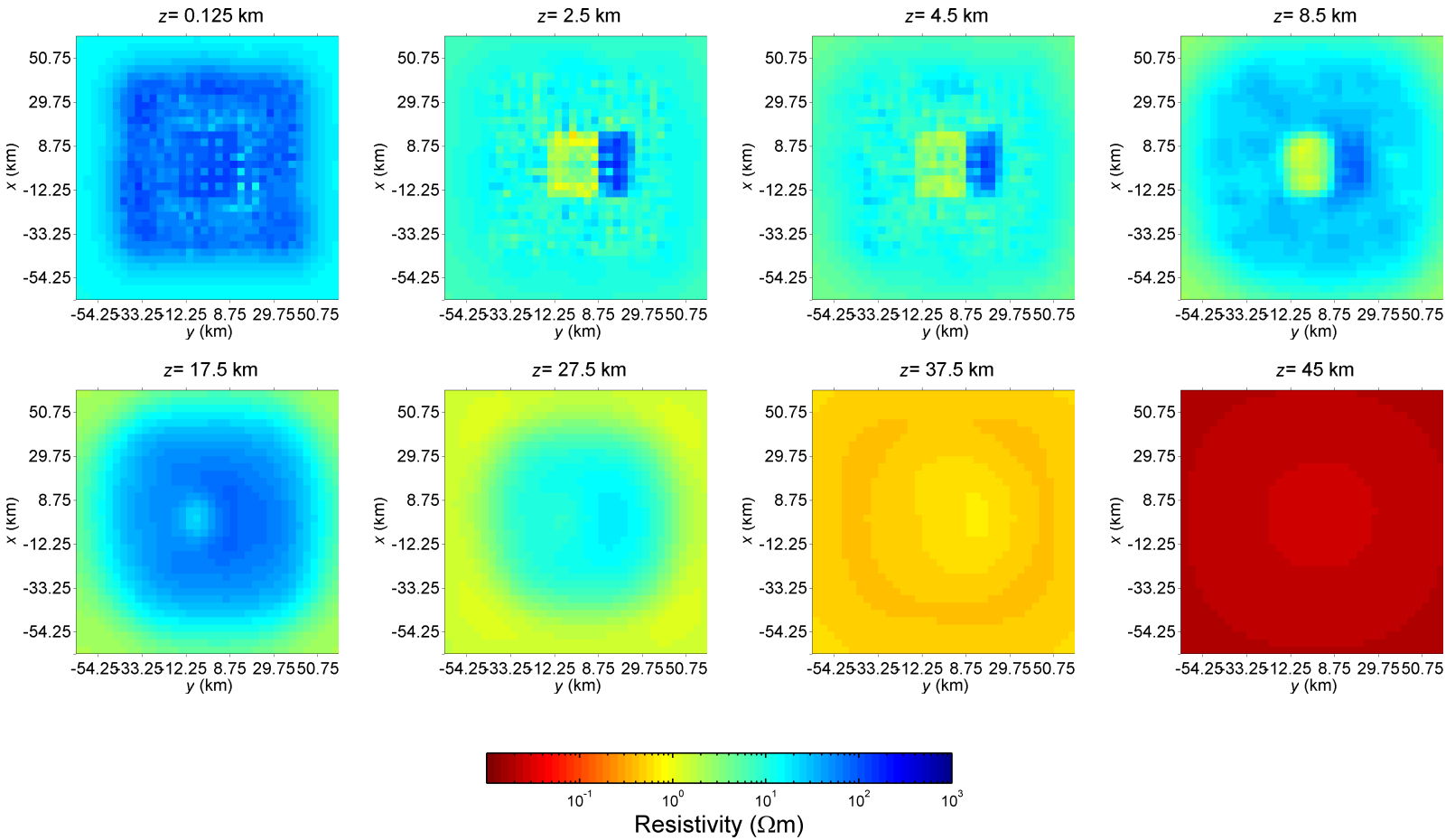

$RMS = 1.1$

Distortion Matrix Elements

Inverting Dublin secret dataset 2 with *x*3D*i*

A. Avdeeva, D. Avdeev, M. Moorkamp

X3DI modifications

Inverting for Distortion Matrix

Inversion of DSM2 dataset

Inversion without distortion correction

Inverting for full distortion matrix

References

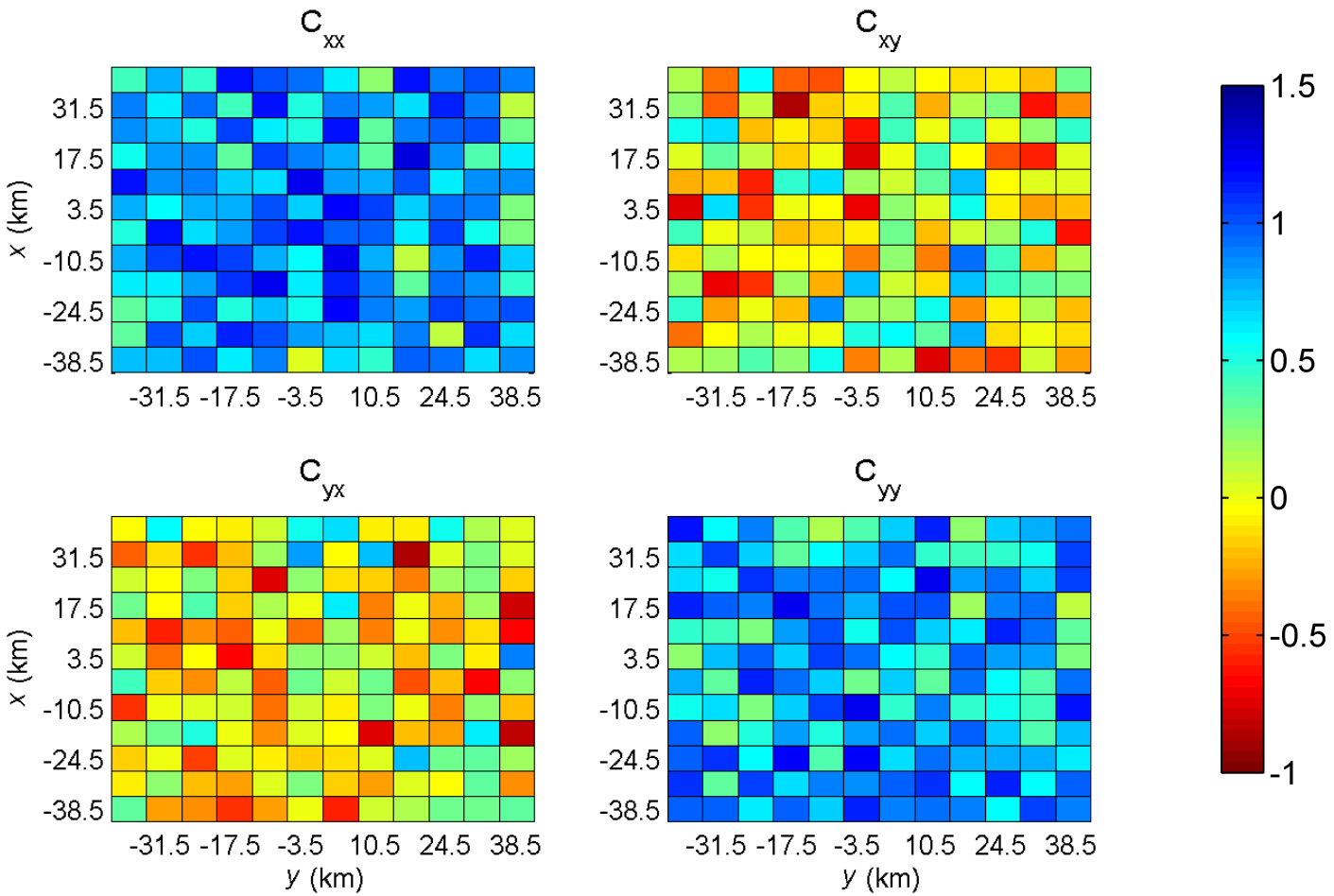

Distortion Matrix Elements Histograms

Inverting Dublin secret dataset 2 with *x*3D*i*

A. Avdeeva, D. Avdeev, M. Moorkamp

X3DI modifications

Inverting for Distortion Matrix

Inversion of DSM2 dataset

Inversion without distortion correction

Inverting for full distortion matrix

References

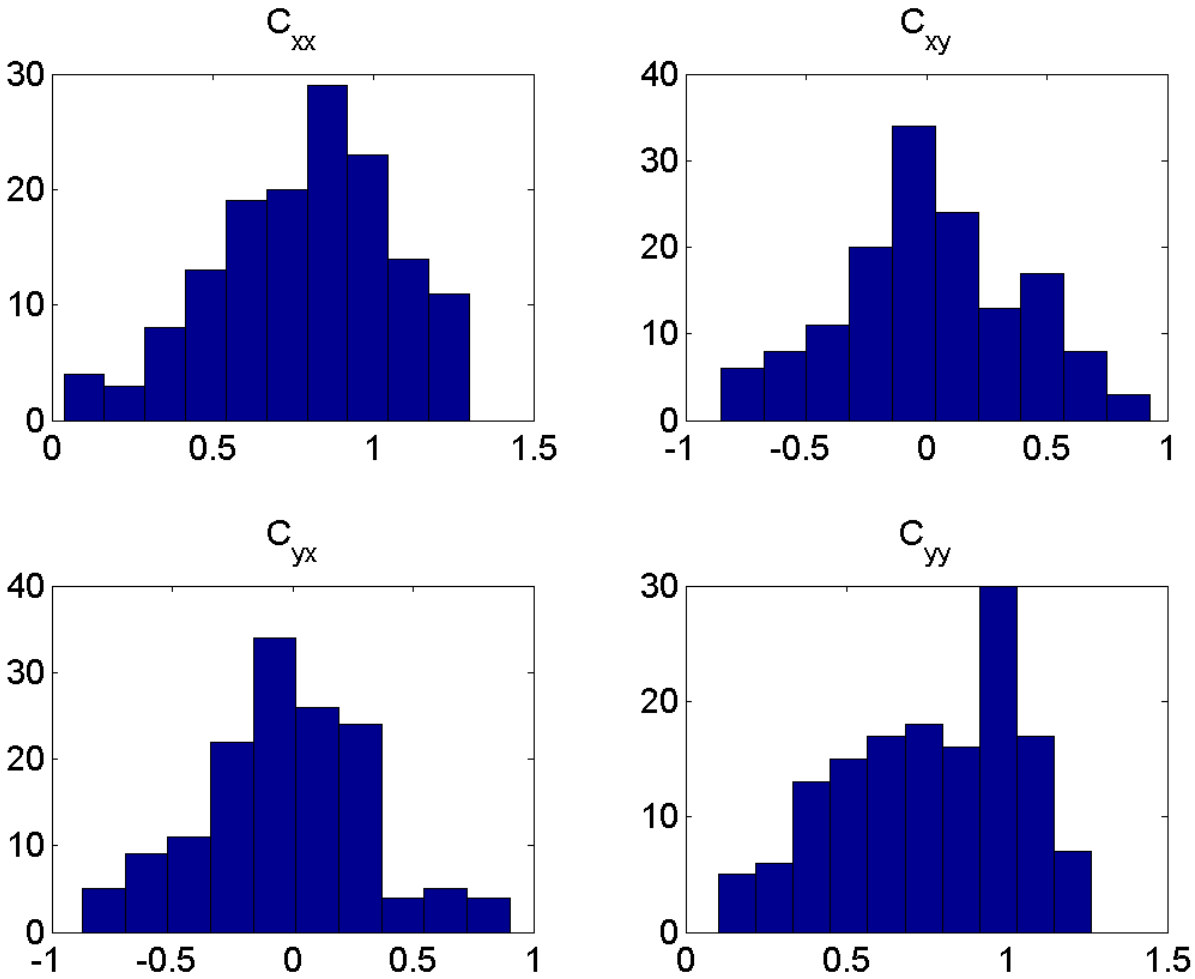

RMS distribution

Inverting Dublin secret dataset 2 with *x*3D*i*

A. Avdeeva, D. Avdeev, M. Moorkamp

X3DI modifications

Inverting for Distortion Matrix

Inversion of DSM2 dataset

Inversion without distortion correction

Inverting for full distortion matrix

References

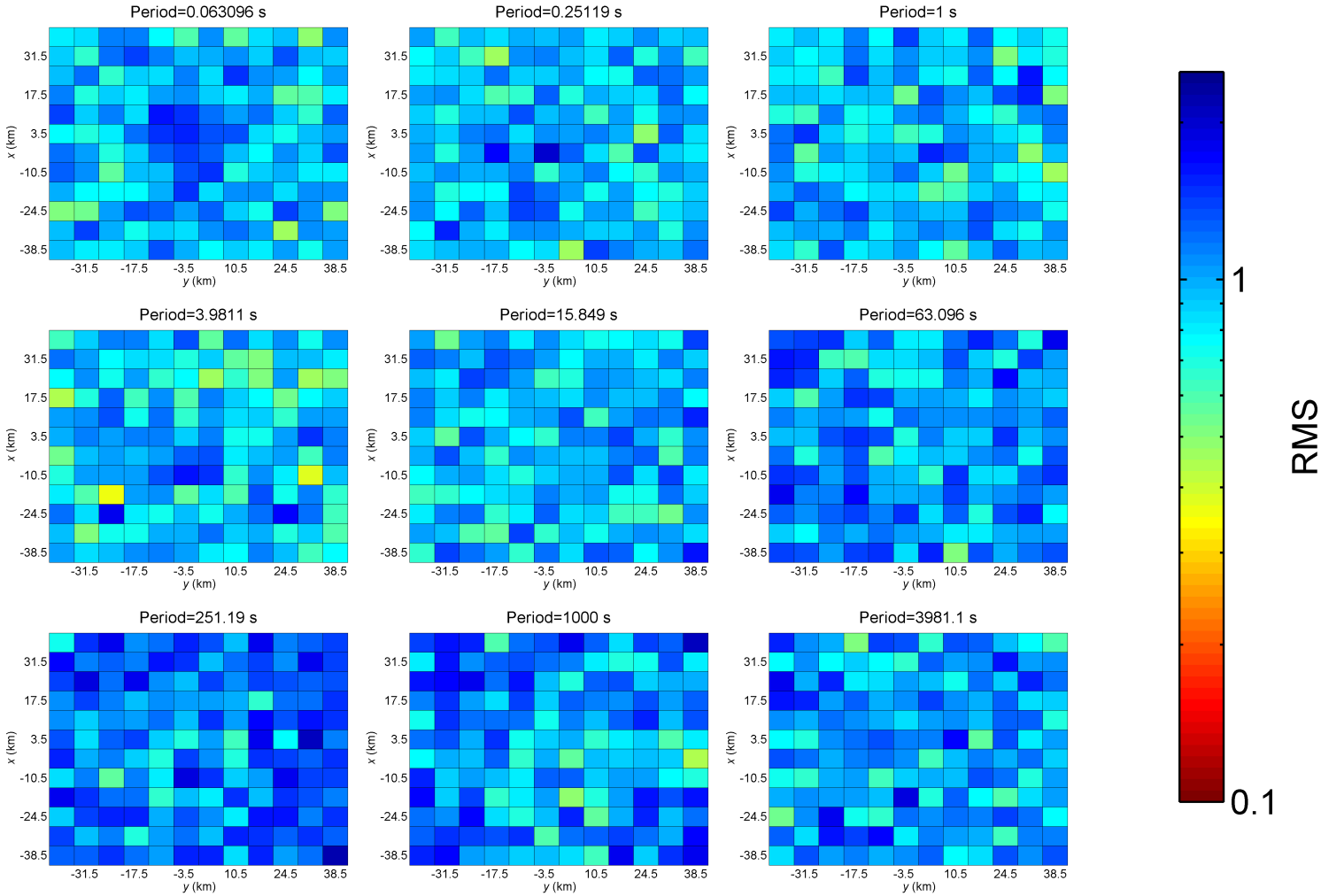

Thanks for your attention

Inverting Dublin secret dataset 2 with *x*3D*i*

A. Avdeeva, D. Avdeev, M. Moorkamp

X3DI modifications

Inverting for Distortion Matrix

Inversion of DSM2 dataset

Inversion without distortion correction

Inverting for full distortion matrix

References

Avdeev, D. B. and Avdeeva, A. D. (2009). Three-dimensional magnetotelluric inversion using a limited-memory QN optimization. *Geophysics*, **74(3)**, F45–F57.

Avdeeva, A. D. and Avdeev, D. B. (2006). A limited-memory quasi-newton inversion for 1D magnetotellurics. *Geophysics*, **71**, G191–G196.

Sasaki, Y. and Meju, M. A. (2006). Three-dimensional joint inversion for magnetotelluric resistivity and static shift distributions in complex media. *Journal of Geophysical Research*, **111**, B05101.